

The background features a futuristic landscape with a large, blue, textured planet in the sky. The foreground shows a vast, blue, mountainous terrain with a body of water on the right. A large, semi-transparent blue cross watermark is overlaid on the right side of the image.

# OpenText Business Network Cloud Innovations

CE 23.1 – CE 25.2

# Business Network innovation themes

## E-Invoicing expansion



- Estonia, Hungary, Serbia
- Poland SAF T e Reporting
- SPAIN (VERI\*FACTU)
- AI/ML enabled assistant
- Global portal
- E Invoice Navigator

## Adaptor kit & self-service expansion



- MS Dynamics 365 F&O and BC O2C and P2P adapters
- Self testing for ERP adapters
- Click & connect provisioning

## Connected Communities



- Automated Onboarding (Self Service + Bulk)
- Deep integration across customers eco system
- Geo Expansion (CCA in Europe)
- Partner Surveys
- TeamSite multi realm support

## Trading Grid with Aviator



- Historical trends for shipments
- Evaluate partner progress on digitization
- Global search

## Command Center



- Forecasting
- Anomaly detection and real time alerts
- GenAI, conversational B2B data exploration
- Physical shipment tracking
- Partner performance scorecards
- Monitoring B2B service levels

## Aviator IoT & Core Product Traceability Service



- AI based analysis of IoT data
- Augment assets and analysis
- Simplified deployment
- Self service rule creation
- Multi language support

# OpenText Identity and Access Management customers typically consume 2-3 FTE to secure and manage identity and access for a global supply chain

- Accelerate ecosystem growth
- Streamline onboarding
- Mitigate risk

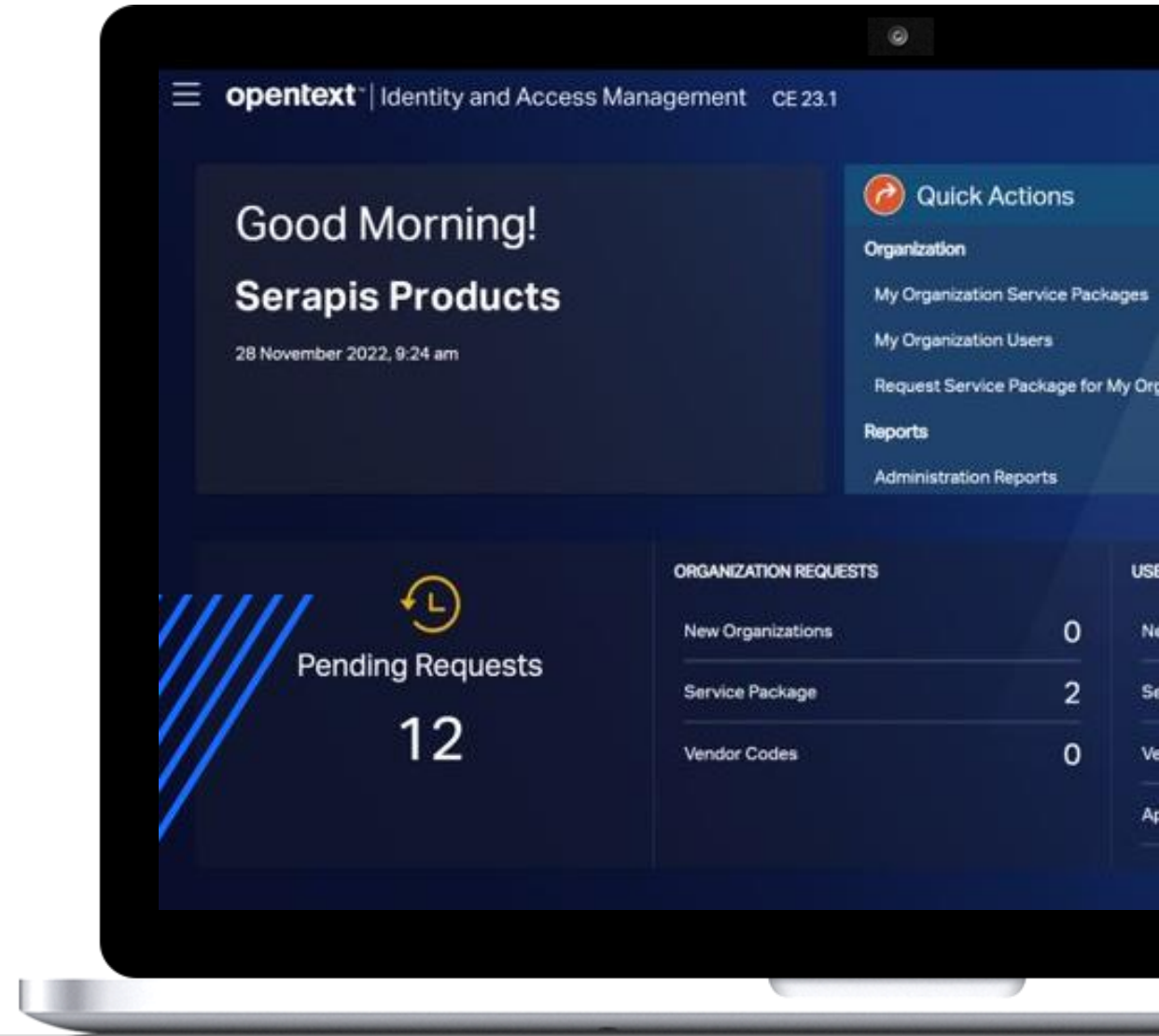

# Improve supply chain ESG risk management

- **Enhance supplier risk management** and gain a consolidated view into supplier ESG and financial risk information
- **Take corrective actions** by enforcing supplier sustainability policies with actionable insights
- **Ensure business continuity** by proactively manage supply chain risks by viewing supplier-specific risk data in business context

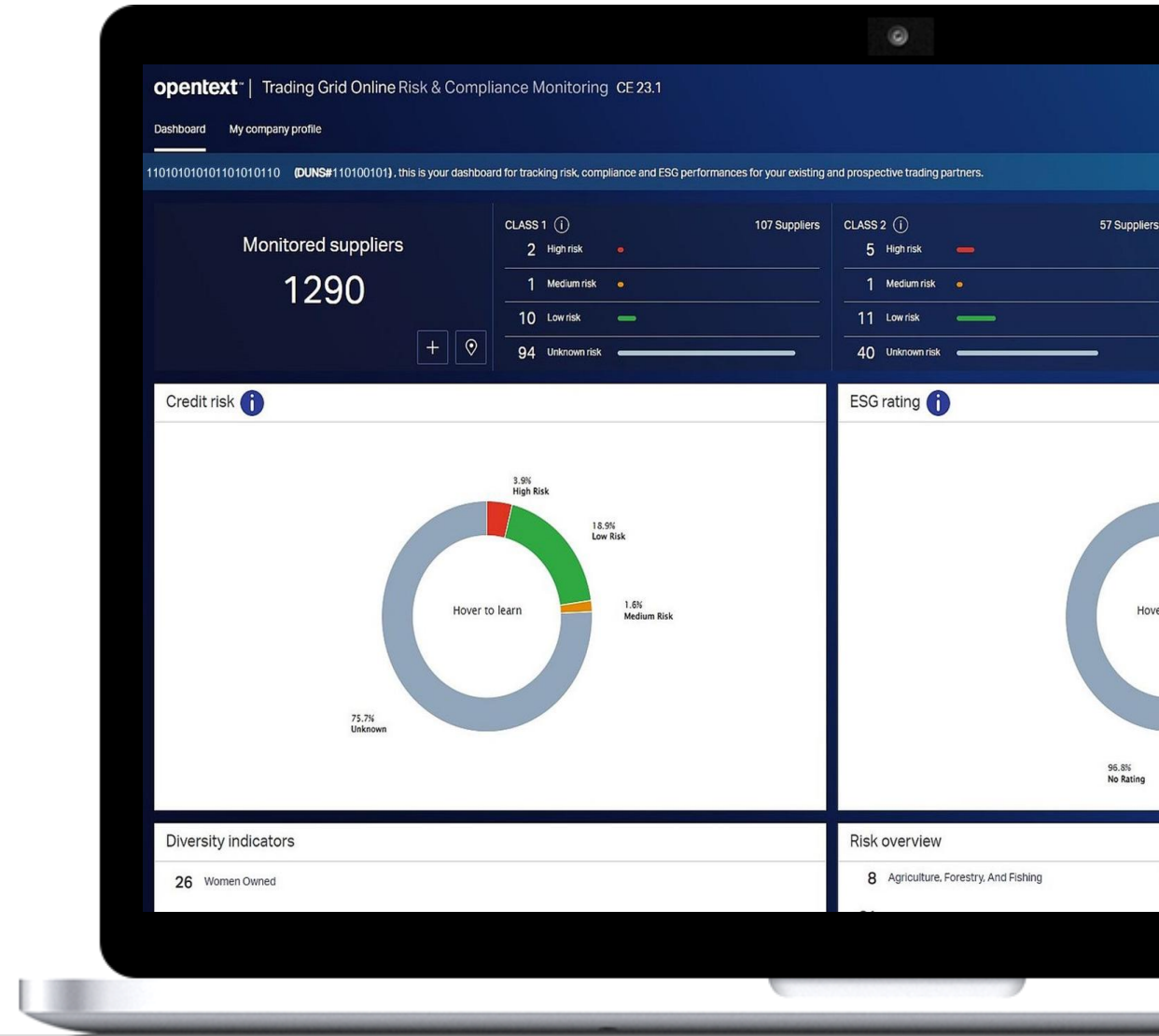

# AI-Assisted Process Automation for Trading Partner Set-up

- **Automate** manual mapping processes
- **B2B connectivity and document standards** applied at scale
- **Proactively** address risks, compliance, and improve operational efficiency

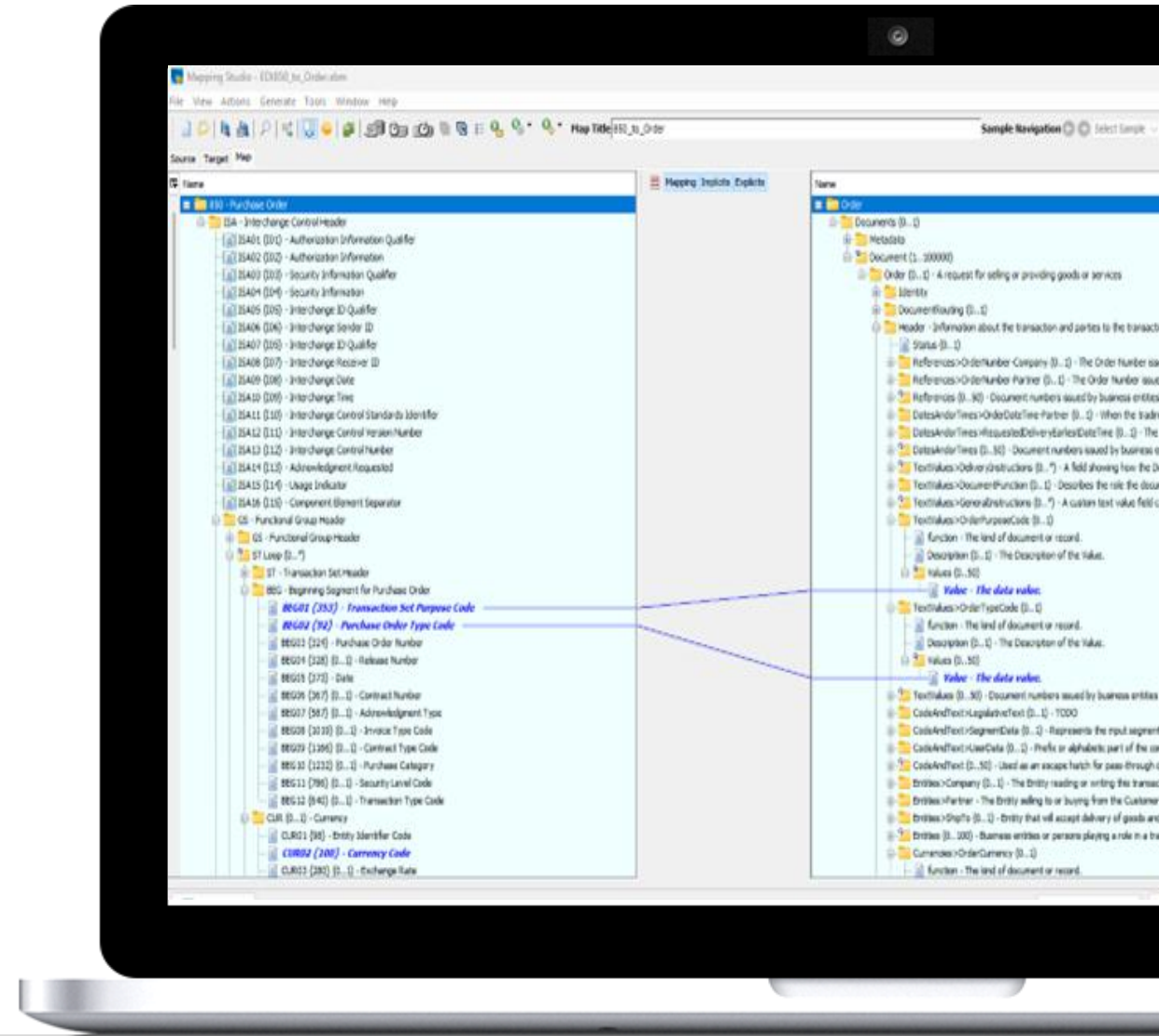



# Improve supply chain ESG risk management

- **Enhance supplier risk management** and gain a consolidated view into supplier ESG and financial risk information
- **Take corrective actions** by enforcing supplier sustainability policies with actionable insights
- **Ensure business continuity** by proactively manage supply chain risks by viewing supplier-specific risk data in business context

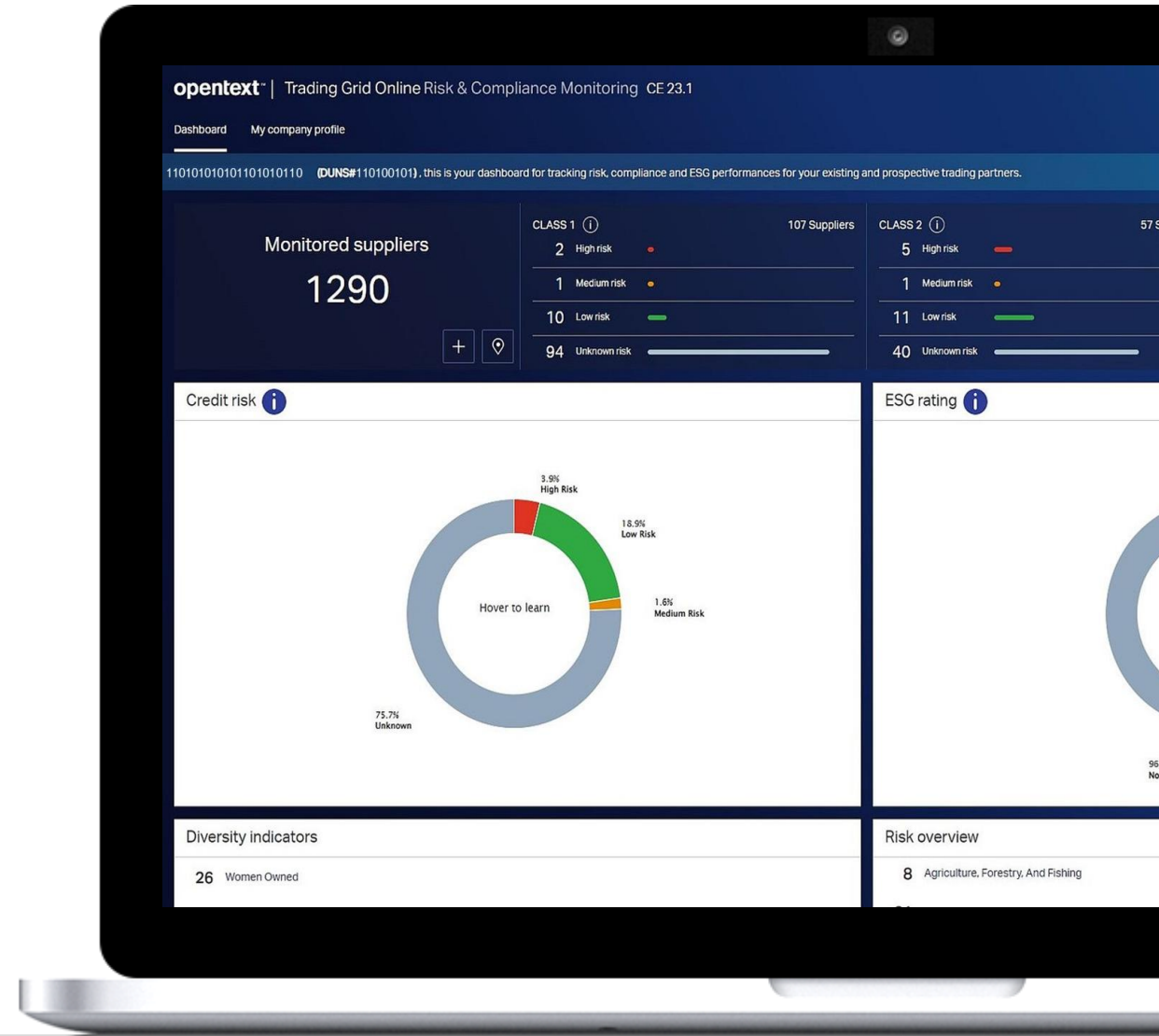

# Speed supply chain data flow to your ERP

- **Automate** supply chain processes across your ERP and entire ecosystem
- **Streamline** workflows, centralize visibility, and enhance user experience
- **Gain a strategic partner** with decades of integration experience

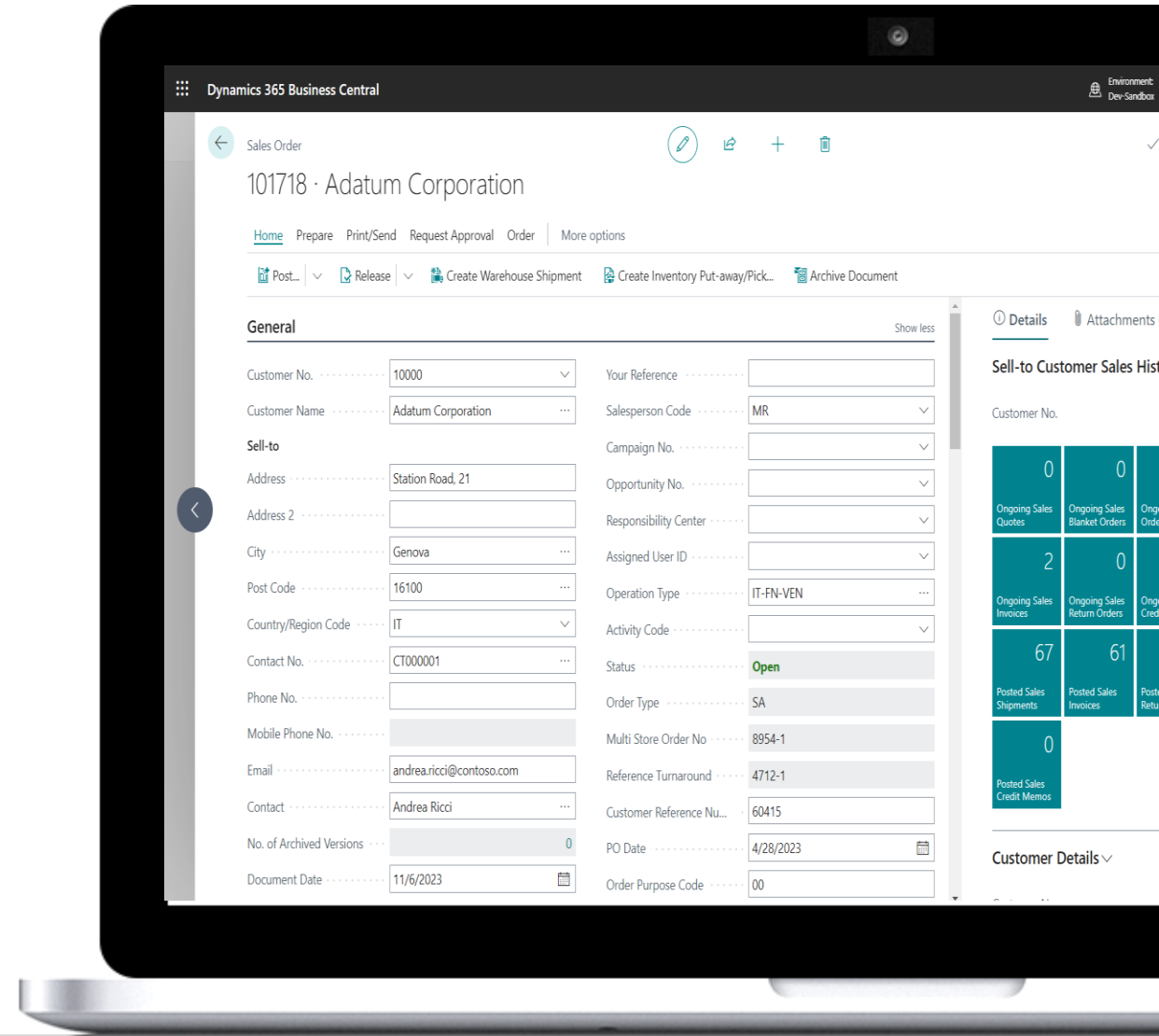

# Speed your purchase-to-pay data flow from within your ERP

- **Ditch the manual grind** with automated P2P processing that frees up your time to focus on what matters most
- **Build trust and strengthen your trade relationships** with reliably fast and accurate transactions
- **Gain real-time end-to-end visibility** in one powerful system, stop switching between platforms to find all the information
- **Scale your success** with a B2B leader with the experience and technology that grows alongside your ambition

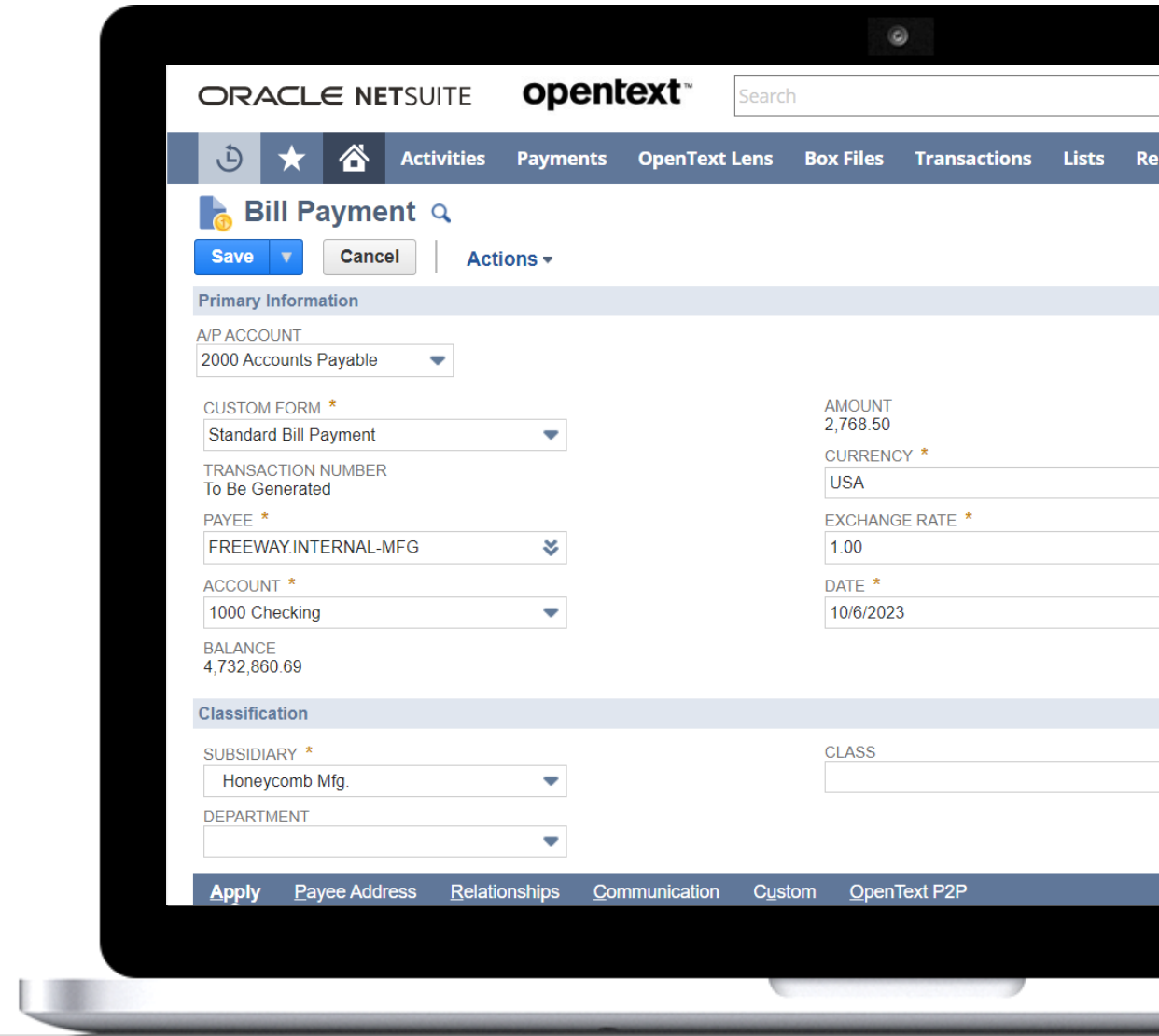



# Simplify B2B integration tasks with Generative AI

- **Increase** employee **productivity and experience** by instantly providing needed information
- **Train** new employees **faster** and enable users to **make right decisions quicker**
- **Drive better engagements** with products

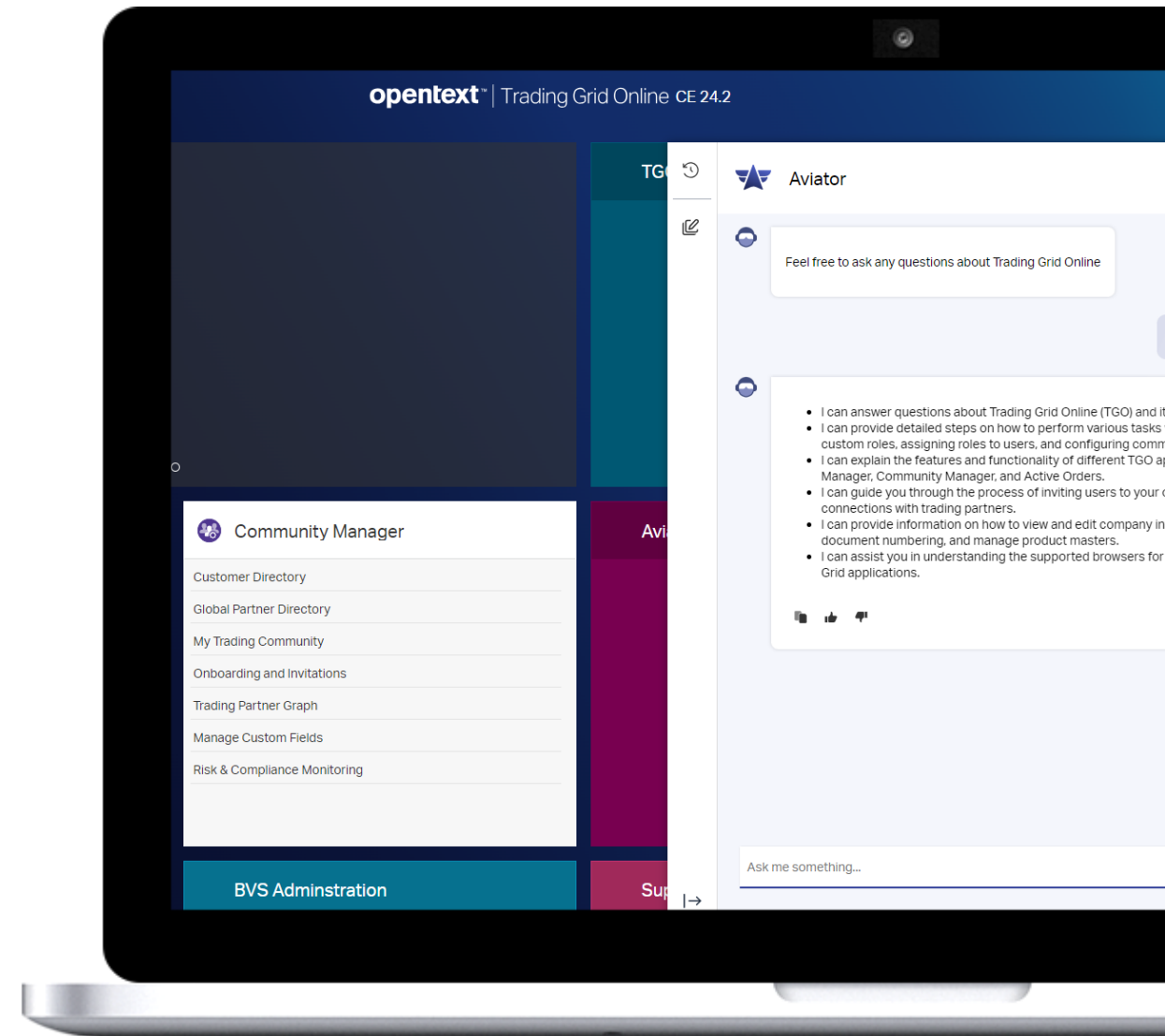

## Out of the box data platform of IoT event data

- **See and interact with IoT data** through custom reports and visualization tools
- **Move from tactical to strategic actions** with business intelligence for IoT use cases
- **Decrease time to launch** with faster development of custom themed IoT applications

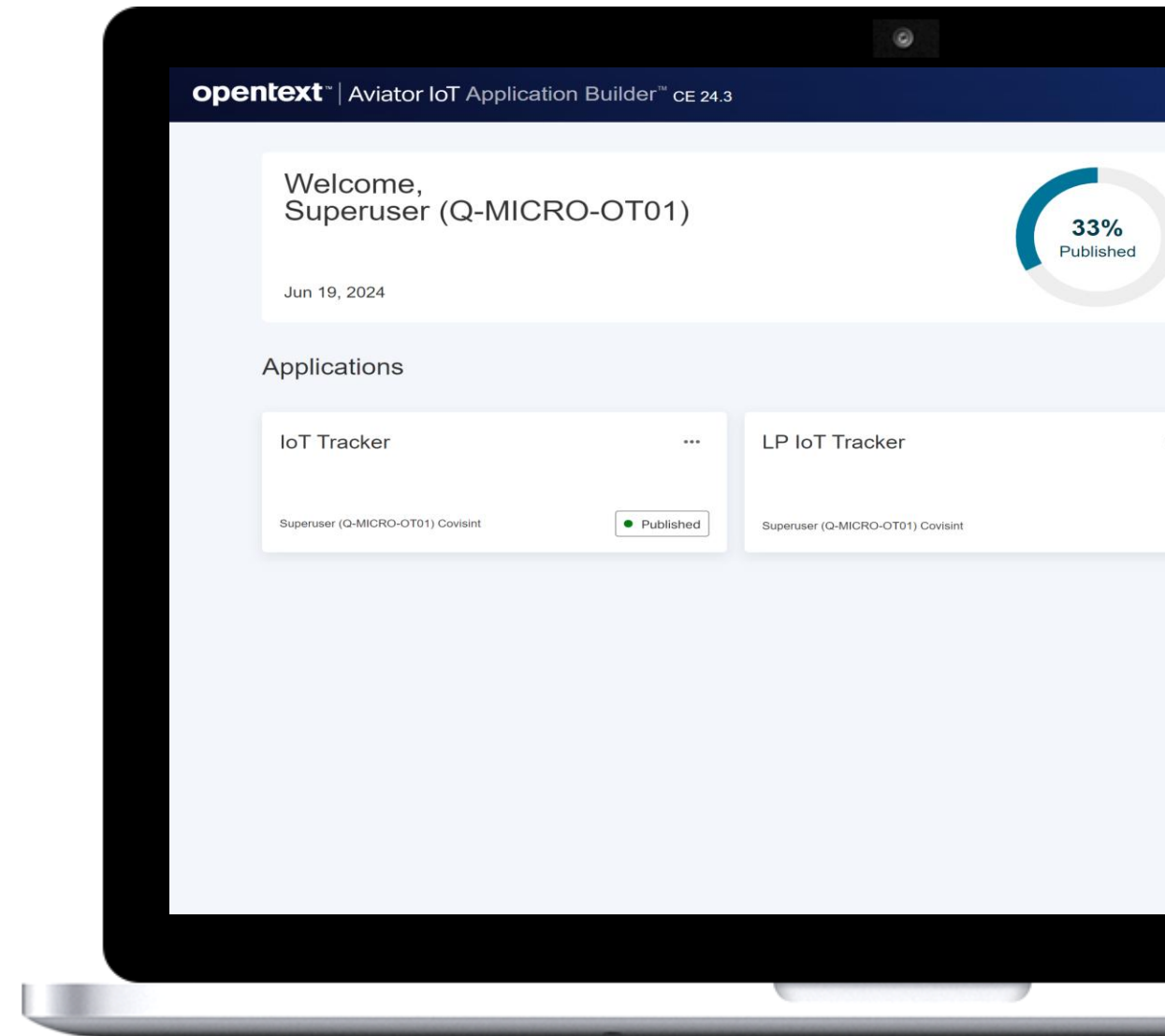

## Expand supply chain visibility with deeper insights and high flexibility

- **Drive deeper analysis** from your B2B integration data with expanded conversational Ask Aviator functionality
- **Enrich and contextualize insights** for business users by introducing your own data dimensions and identifiers
- **Leverage your data flexibly** anywhere you want through leveraging new data platform REST APIs

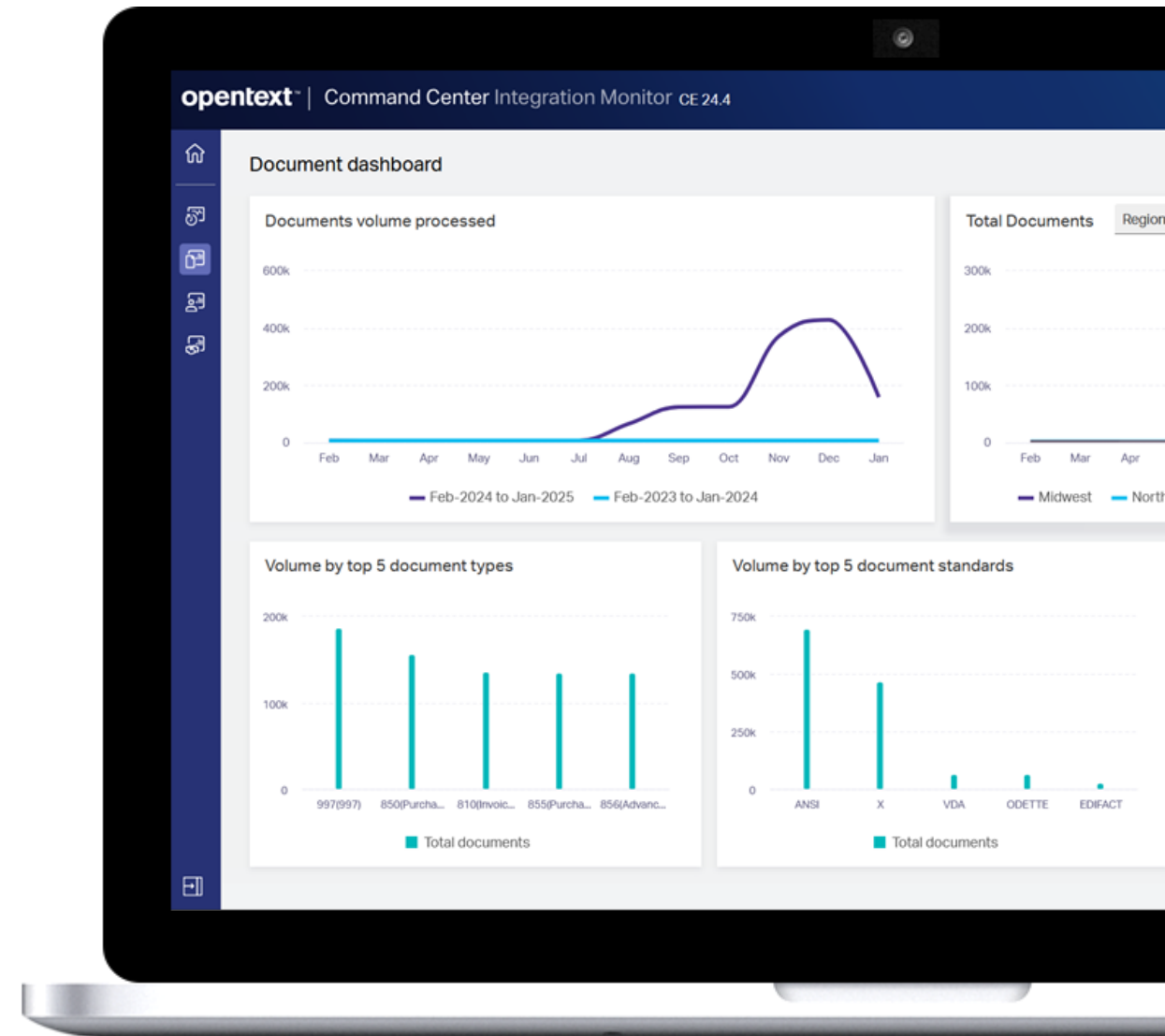

# Secure compliance with Singapore's upcoming e-invoicing mandate

- **Start sending compliant invoice data to IRAS** using Singapore's nationwide InvoiceNow network
- **Ensure compliance on time** ahead of the upcoming mandate timelines for GST-registered businesses
- **Benefit from invoice digitization** with improved invoice accuracy, reduced manual processing, and faster GST refunds

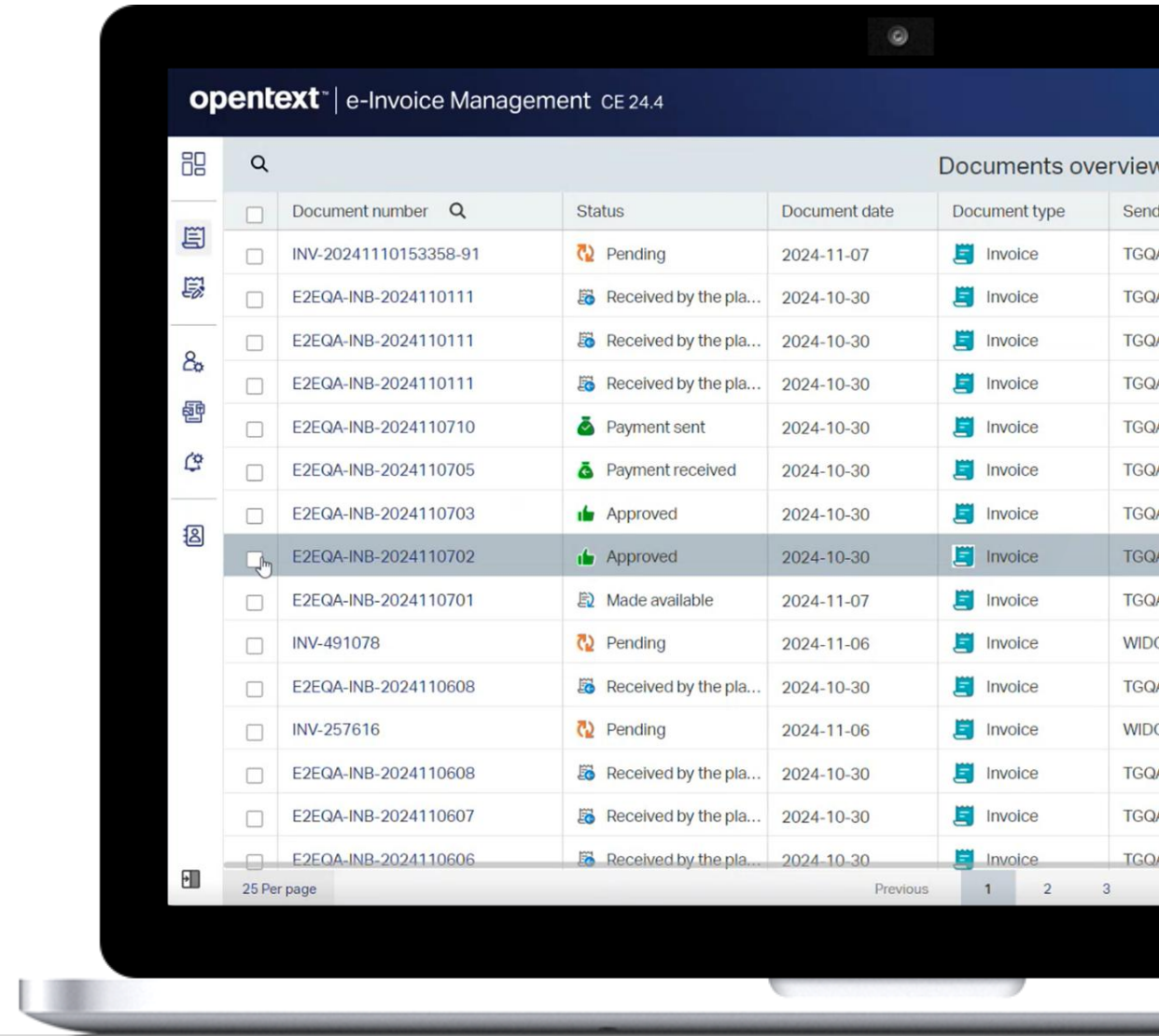

# Discover IoT insights easier, faster and more intuitively

- **Experience faster and deeper insights** by exploring your IoT data with OpenText Core Intelligence Aviator
- **Empower users at all skill levels** with more intuitive user experience leveraging natural language queries
- **Leverage enhanced role-based access controls** for streamlined and more granular IoT solution governance

