opentext™

OpenText IoT solutions can assist with shipment visibility

Not all shipments are created or treated equally.

Utilize IoT data to monitor the condition of goods or assets in transit. Leverage sensor data in addition to location-based and B2B document data to verify the health and safety of sensitive or high value shipments.

Augment shipment tracking with condition-based data.

By adding IoT devices to cargo and assets, an organization can capture, manage and augment location-based services data to provide condition-specific visibility across the supply chain.

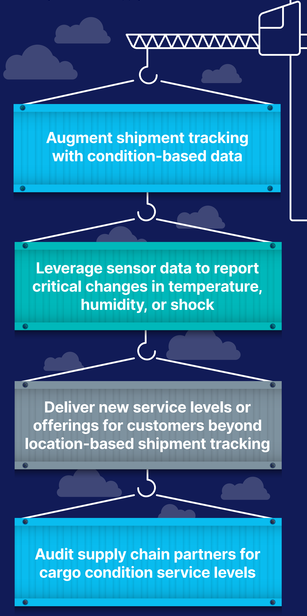

By 2023, at least **50%** of large global companies will use **AI, advanced analytics and IoT** in supply chain operations.[1]

An international online retailer says **monitoring shipments** for impacts, tilts and temperature excursions helped it **reduce damage by 90%**.[2]

Studies have shown it is not uncommon for **temperature to vary by 30%** or more within a refrigerated trailer or container.[3]

How can OpenText Shipment Monitor help your business?

Extend shelf life

By employing IoT sensors to provide realtime condition monitoring of perishable items, such as food, or sensitive items, such as electronics, producers can improve or extend a perishable's shelf life and reduce spoilage of a shipment.

Secure and verify shipments

Shipment Monitor provides an additional service level that assures established environmental safeguards are effective and maintained. Spot inefficiency patterns and track waste and costly spoilage due to mishandling or out of scope environmental settings.

Measure performance

Historical and realtime data can be used to measure partner and system performance.

Get end to end supply chain visibility

Track and trace with an intelligent supply chain

Research shows **72 percent** of suppliers that experienced a supply chain disruption lacked the visibility to come up with a fast and effective solution.[3]

To learn more about:

- "Track and trace" technology and how IoT enables it
- The components of a phased approach
- The importance of an identity-driven IoT platform
- How the OpenText™ IoT Platform and IoT services make the intelligent supply chain a reality

Learn more here

opentext.com

[1]Source: Gartner, Innovation Insight for Internet of Things in Supply Chain, July 24, 2019.
[2]Source: SupplyChainBrain, Assessing the Total Cost of Supply Chain Damage, May 2018.
[3]Source: ChainLink Research, Carrier-level Temperature Tracking for Cold Chain Pharmaceuticals - Why Now? August 28, 2012.
[4]Source: Resilinc, EventWatchP First Half 2018 Supply Chain Disruption Report.

Copyright © 2020 Open Text. All Rights Reserved. Trademarks owned by Open Text.
For more information, visit https://www.opentext.com/about/copyright-information 10231 SKU19094