Data Sheet

Open Text Taxonomy Workbench

Creating and managing taxonomies

Open Text Taxonomy Workbench is one of several tools used in building a taxonomy or group of taxonomies for an application, group of applications or the entire organization. It assists in the building of taxonomies manually, by automatic suggestion or using a combination of both methods. In addition, it assists in the maintenance of the taxonomy moving forward.

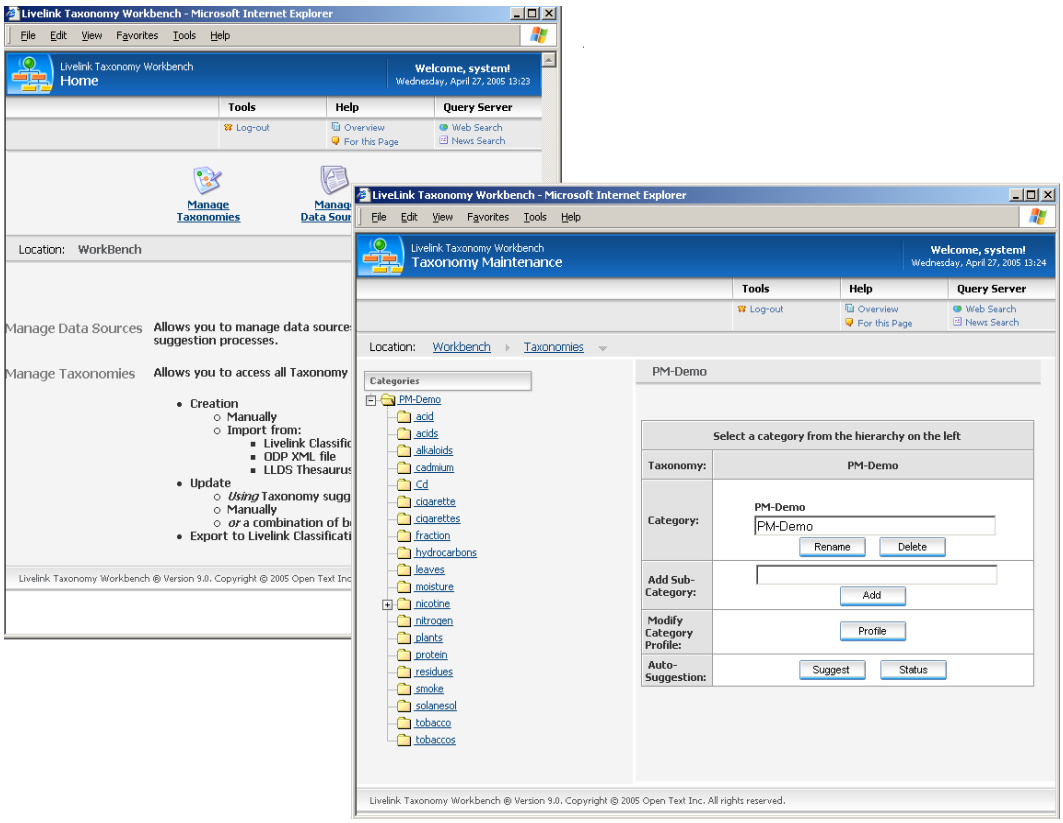

Automatic suggestion saves time and provides options

The Suggestion process shows each suggested category, the groupings of documents, and the most relevant terms for the category (category profile), based on the collection of data being evaluated.

Administrators have the option to include or exclude categories and their associated profiles based on suggestion. In addition, administrators can edit the suggested categories, their profiles, the name of the category and more.

Manual process for taxonomy creation

Import an Open Directory Project (ODP), American National Standards Institute (ANSI), Open Text Discovery Server formatted thesaurus or Open Text Classifications XML file to create and manage the taxonomy, or create the taxonomy manually. Add, change, or delete categories and category profiles, and configure where the categories are placed in the hierarchy when maintaining the taxonomy.

Features

Manage Data Sources	Data Sources provide the information required for automatic taxonomy suggestion. The responsible group may choose to use an entire data source or a sampling, or even multiple data sources, for suggestion based on the requirements. Add, delete and list data sources, as well as monitor logs and status entries for each data source.
Manage Taxonomies	Taxonomies may be created using automatic suggestion, manual creation, or a combination of both. In addition, using a predefined taxonomy to start the process may be an option.
Import Taxonomies	Taxonomies may be imported from Open Directory category hierarchy files, ANSI thesaurus Open Text Discovery Server files, or Open Text Classifications files.
Export Taxonomies	Taxonomies may be exported to Open Text Classifications format for use within Open Text Content Server (formerly Livelink ECM - Enterprise Server).
Options	Options relating to the number of clusters, the maximum number of documents in each cluster, the minimum number of documents in each cluster, the scores of documents and clusters used to determine the clusters, and more are available.

OPEN TEXT
The Content Experts™

Sales	Corporate Headquarters	European Headquarters
www.opentext.com sales@opentext.com	275 Frank Tompa Drive Waterloo, ON N2L 0A1 Canada	Technopark 2 Werner-von-Siemens-Ring 20 D-85630 Grasbrunn Germany
North America Sales 1 800 499 6544 International Sales 1 8004996 5440	Phone: +1 519 888 7111 Fax: +1 519 888 0677	Phone: +49 89 4629 0 Fax: +49 89 4629 1199

Copyright © 2009 by Open Text Corporation. Open Text, The Content Experts, Livelink, and Livelink ECM are trademarks or registered trademarks of Open Text Corporation. All other trademarks or registered trademarks are the property of their respective owners. All rights reserved.
Printed in Canada. S_M_DS_OTTXNMYWB_E(20090326)

If you are an Open Text partner or customer, visit online.opentext.com for more information about this and other Open Text solutions.

Open Text is a publicly traded company on the NASDAQ (OTEX) and the TSX (OTC).